



Brief introduction for LONGRUN Automotive



Hebei Longrun Automotive Co., Ltd. is one of the most well known wheel weights manufacturers and exporter in China. Established in 2018, covers over 2700 square meters equipped by salt spray testing facility, CNC machines, torsion testing machines, hydraulic pressure tester, we have nearly 10 years focused on producing high quality wheel balance weights and providing export services to more than 90 clients in Europe and North America markets



10+

years in wheel weights manufacture



30+

employees



80+

Clinets

Organization Chart

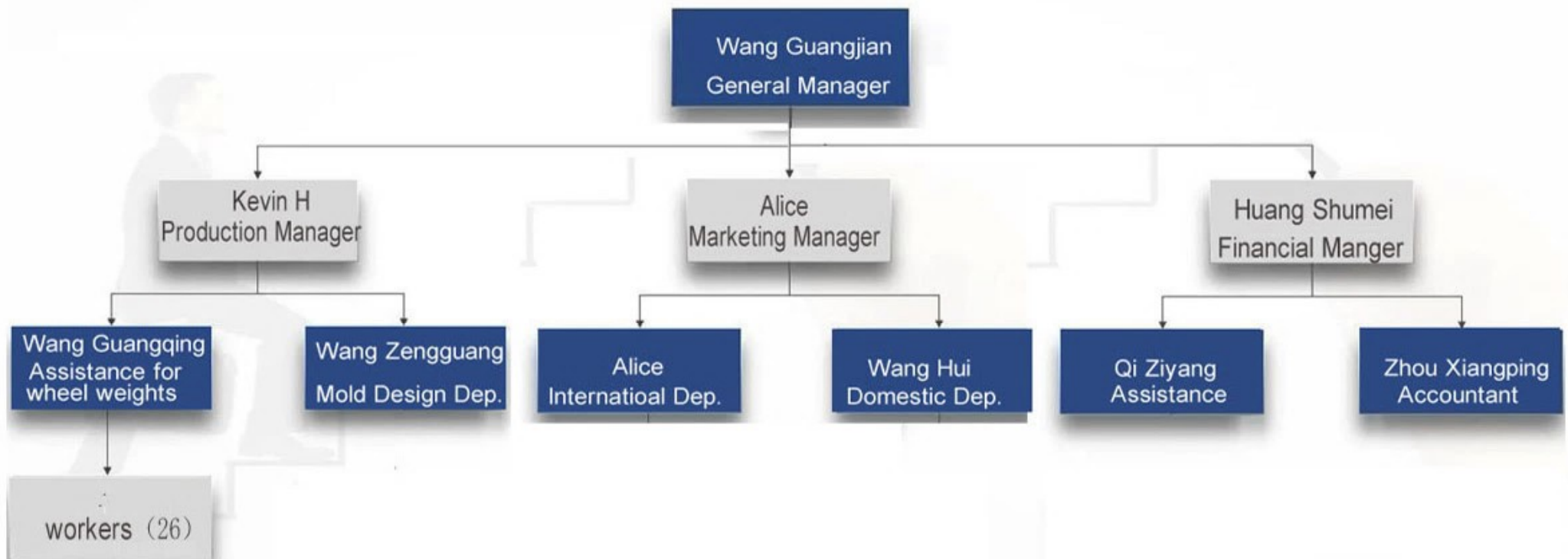

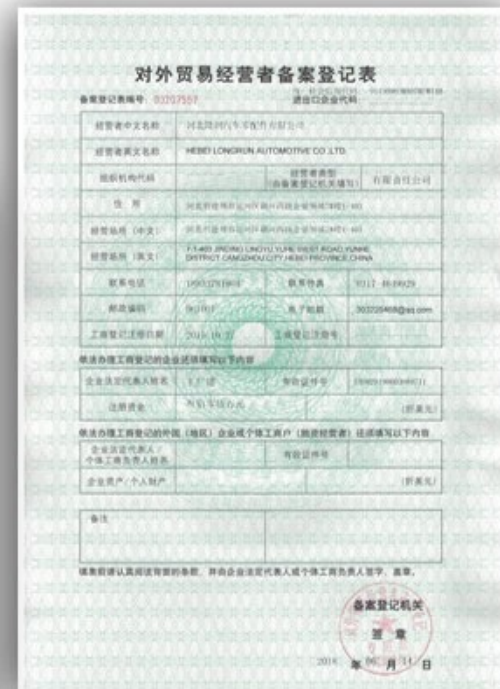

Company history



Expanded products export range to tire repair tools.

In 2022



Expand adhesive wheel weights to clip on wheel weights Invest on Auto lift arm rubber pads production.

In 2019

• In 2021

Expanded products export range to tire valves, tire patches, tire seals.



• In 2018

Registered HEBEI LONGRUN AUTOMOTIVE CO., LTD. start to export wheel weights Established as "CANGZHOU ANBANG WHEEL WEIGHTS CO., LTD." for wheel weights manufacturing Create our own Logo and start to attend overseas trade fair.



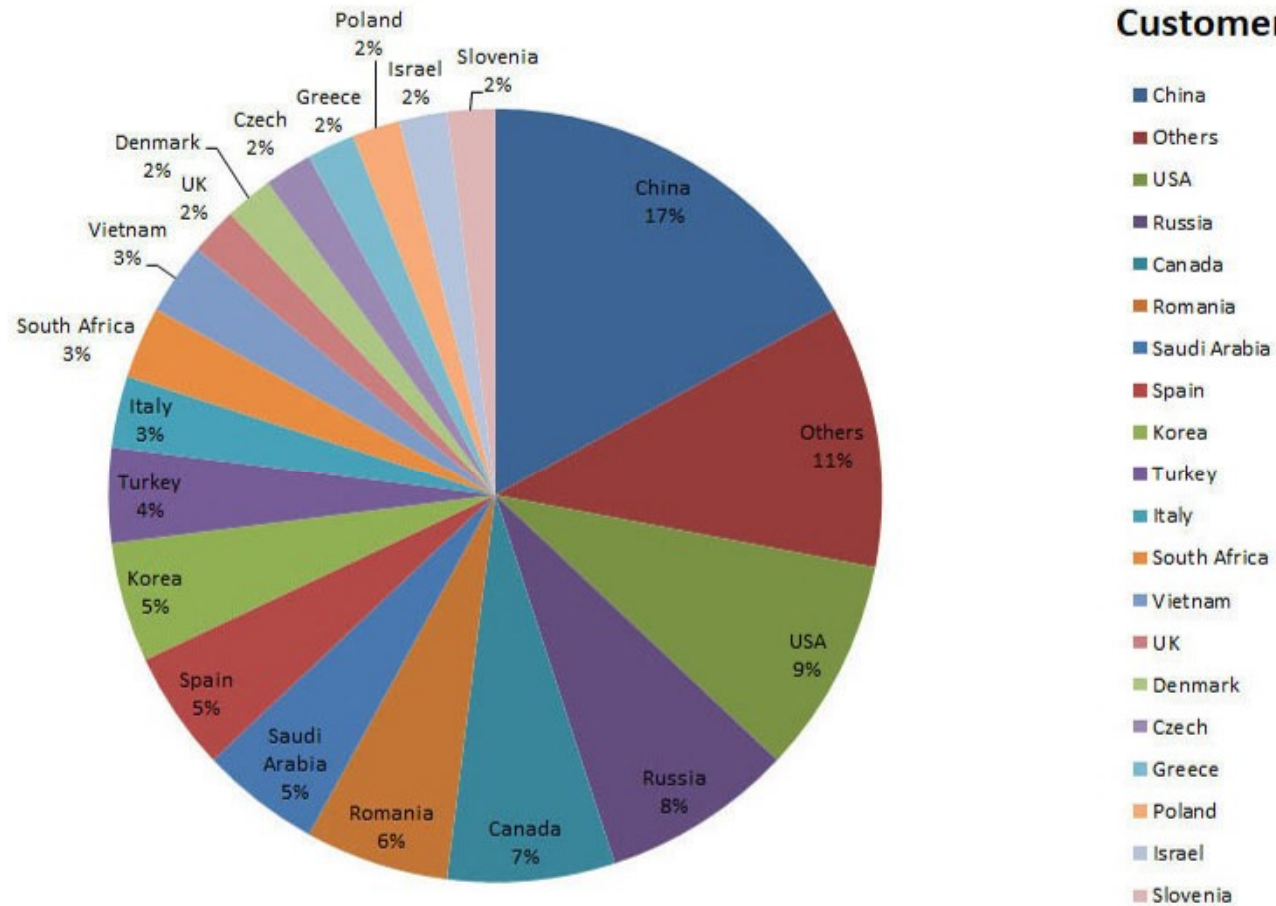

Company turnover

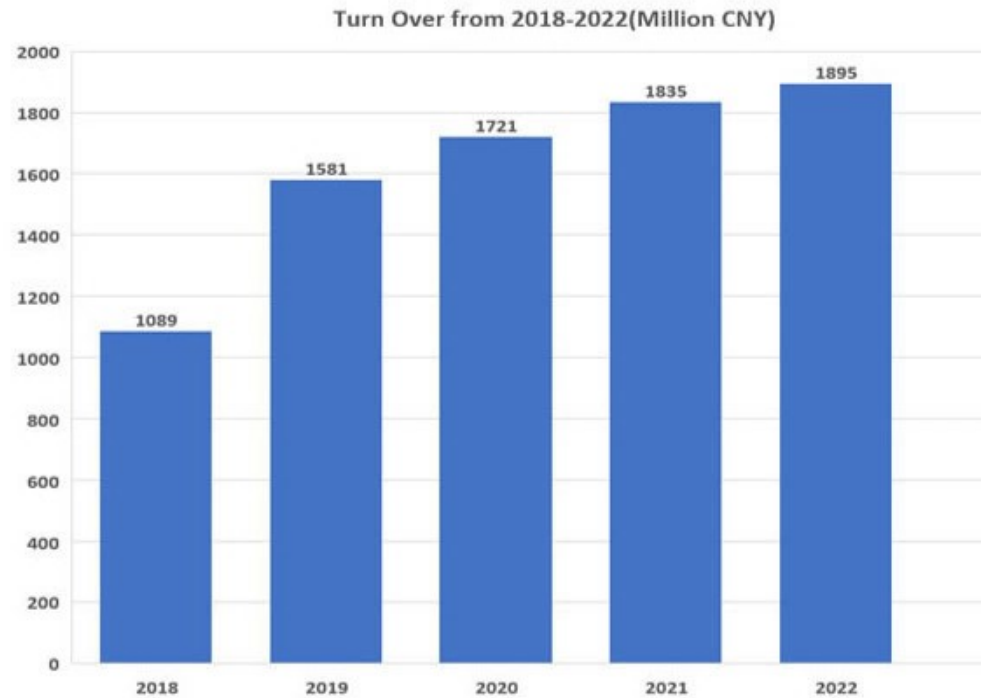

Turnover(Million CNY)

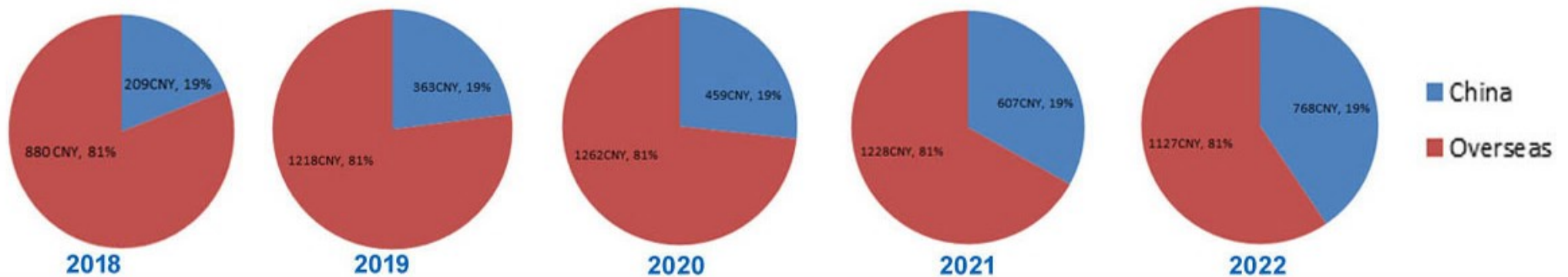

Available sticker



| | US white | US black | 3M Rad | Cold weather | Economical blue | Norton blue |
|--------------------------------|--------------------|--------------------|----------------------|--------------|-----------------|-------------|
| Base color | White | Black | Grey | Grey | Black | Blue |
| Liner color | White | White | Red | Red | Blue | Blue |
| Liner material | Easy-release paper | Easy-release paper | Plastic with 3M logo | Plastic | Plastic | Plastic |
| Foam | Polyethylene | Polyethylene | Acrylic | Acrylic | Polyethylene | Acrylic |
| Re-positionable | No | No | Yes | Yes | No | Yes |
| Initial tack | Excellent | Excellent | Fair | Fair | Good | Fair |
| Adherence after 20 hours | Excellent | Excellent | Excellent | Excellent | Excellent | Excellent |
| Resistance to high temperature | Good | Good | Excellent | Good | Fair | Excellent |

Available type

| Drawing | Type | Application |
|---|------|---|
|  | P | For most steel wheel rims. |
|  | AW | Fits Buick, Cadillac, Chevrolet, Chrysler, Dodge, Eagle, Geo, Isuzu, Oldsmobile, Plymouth and Pontiac. |
|  | MC | Used on most domestic vehicles equipped with alloy rims. Such as Buick, Cadillac, Chevrolet, Chrysler, Ford, Lincoln, Mazda, Mercury, Mitsubishi |
|  | IAW | Used on many new Ford models, on most European vehicles and certain Asian vehicles equipped with alloy rims. Fits Many brands like Audi, BMW, Cadillac, Jaguar, Kia, Nissan, Toyota, Volkswagen & Volvo |
|  | EN | Used on most Japanese vehicles equipped with alloy wheels, Such as Fits Acura, Geo, Honda, Infiniti, Lexus, Nissan and Toyota |
|  | FN | Fits Acura, Geo, Honda, Infiniti, Lexus, Nissan and Toyota |
|  | T | Fits Chevrolet, Ford, GMC and Lincoln |

Let's Keep in touch!

A blue-toned illustration of two business people shaking hands. The person on the left is wearing a suit and a watch, and the person on the right is wearing a suit and a tie. They are standing in front of a computer monitor. The background is a grid pattern.

Hebei LongRun Automotive Co.,Ltd
Add:Qiantun Ind, Xian County, Cangzhou City, Hebei Province
Tel: 0086 18833781904 / 0086 317 7971238
www.longrunautomotive.com
sales@longrunautomotive.com

credit: minneapolisfed.org